

CARAT GEM LAB



Laboratoire de Gemmologie - Gemological Laboratory

DIAMOND REPORT : CGL29576

June 27, 2023

WEIGHT : 3.51 carat(s)

COLOR GRADE :

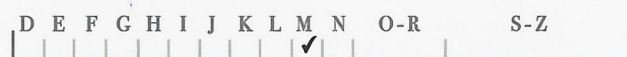

CLARITY GRADE :

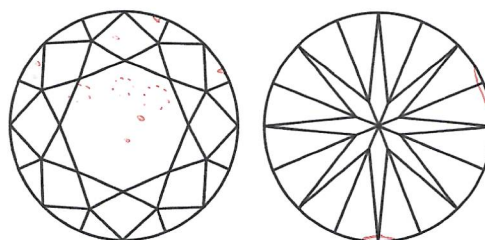

Symbols present on this diagram show approximated type, size and positions of internal characteristics (red) and external characteristics (green and black). Only characteristics that are visible under 10 times magnification may be shown.

ADDITIONAL INFORMATIONS

SHAPE & CUT : Round / Brilliant

DIMENSIONS : 9.74 - 9.78 x 5.78 mm

POLISH : Fair

SYMMETRY : Fair

FLUORESCENCE : None

PROPORTIONS

TABLE : 51 %

DEPTH : 59 %

GIRDLE : Medium to slightly thick

CULET : Medium

COMMENTS

Old cutting style

Dr. Erel Eric