

N°175

BL 28.6.2016

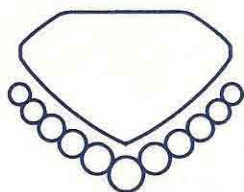

THE GEM & PEARL LABORATORY

09644

29 March 2014

PEARL REPORT



Description: LOOSE PART-DRILLED 'PEARL',
MOUNTED WITH 10 OLD-EUROPEAN
BRILLIANT-CUT, COLOURLESS STONES
IN A BORDER CLUSTER RING

Shape: BUTTON SHAPED

Measurements: 6.9 x 5.0 mm

Weights: Loose 'pearl': 1.73 ct
Weight of ring: 6.27 grams

Result: NATURAL PEARL (SALTWATER)

The Gem & Pearl Laboratory Limited follows the guidelines of the World Jewellery Confederation (CIBJO).

This report is issued subject to the conditions printed on the report cover.

Only the original report with signature, security foil, ultra violet fluorescent watermark, and embossed stamp is a valid identification document.



S. J. Kennedy

Stephen Kennedy BSc FGA DGA

FOR AND ON THE BEHALF OF
The Gem & Pearl Laboratory Limited
43 Kirby Street • London • EC1N 8TE